

Note: All boundaries & areas are subject to final survey  
Lot 1 to be amalgamated with Sec 8 SO 3911 (bal RT MB5B/386)

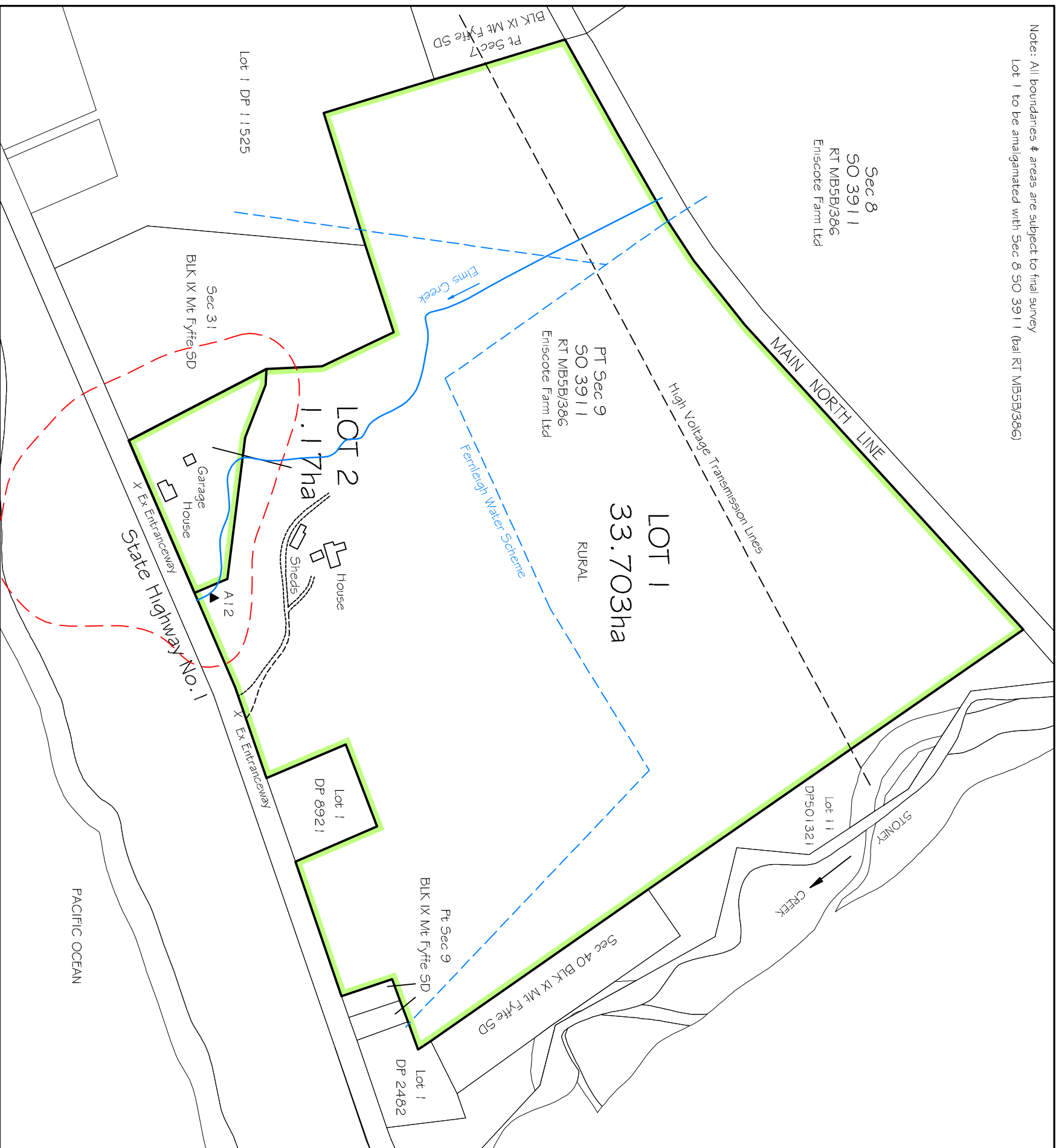

PREPARED BY:  
GILBERT, HAYMES & ASSOCIATES LTD

REGISTERED PROFESSIONAL SURVEYORS  
P.O. BOX 380 - 181 HIGH STREET - BLENNHEIM  
PHONE (03)5787984 - FAX (03)5787709  
E-MAIL [office@gilberthaymes.co.nz](mailto:office@gilberthaymes.co.nz)

PROPOSED SUBDN OF PT SECTION 9 SO 3911

Enscote Farm Ltd - 466 State Highway No. 1 Kaikoura

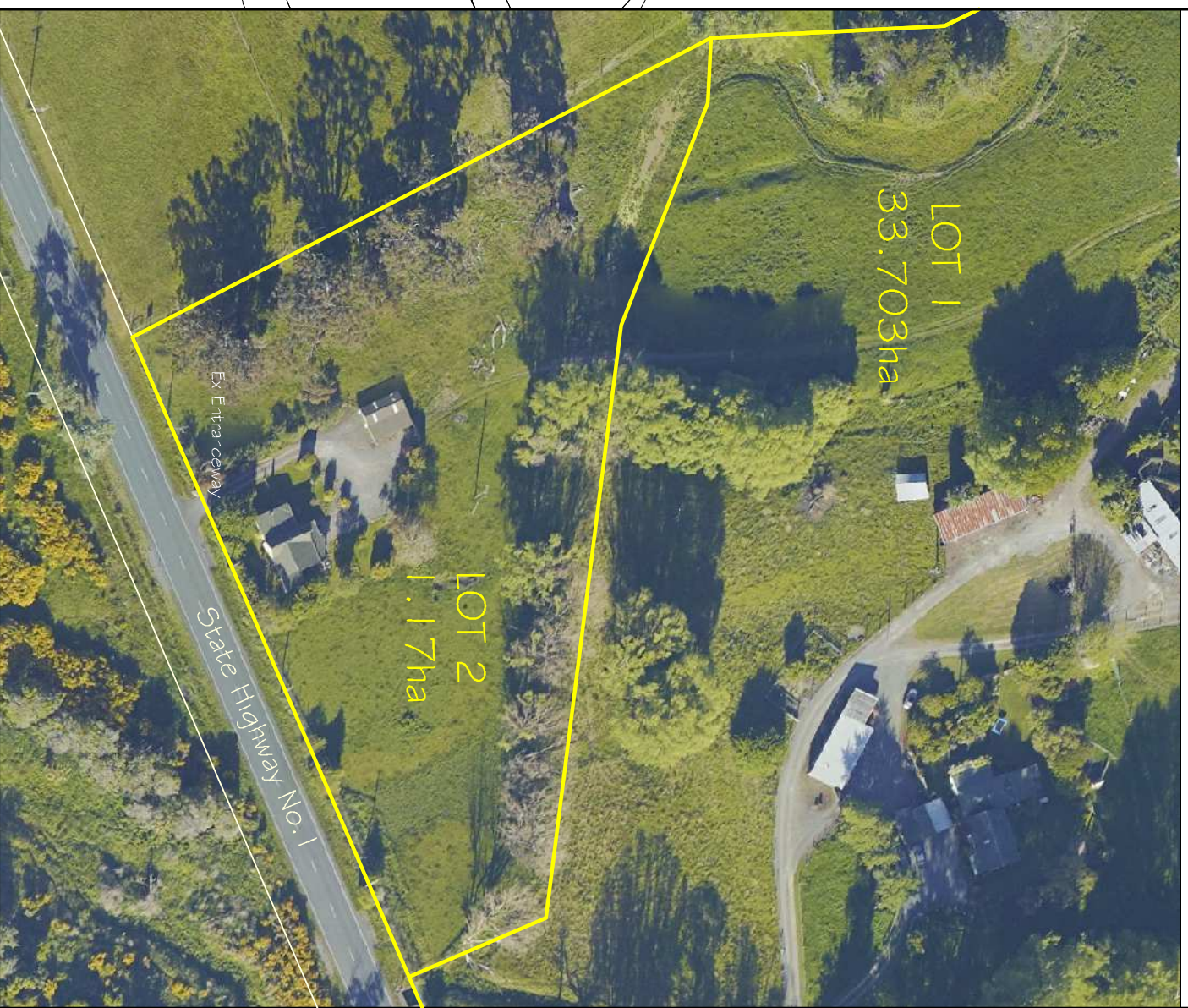
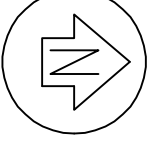

SCALE 1:4000 - A3	
DATE 15 FEB 2021	
JOB REF. 20204106	JOB ID. Godsiff
CAD FILE	